

1 Gallatin Gateway School 1915



6 Saloon/Odd Fellows Hall



10 Grocery Shop post-1927



2 Salesville One-Room School 1902



7 Salesville Hotel 1911



11 Deshey's Saloon 1906



3 Little Bear Schoolhouse/Museum 1913



8 Gateway Bible Church 1885



12 Salesville State Bank 1911



5 Gallatin Gateway Inn 1927



9 The Deshey House 1910



13 Salesville Cemetery 1860-current

HISTORIC GALLATIN GATEWAY



Self-Guided Tour



1 Gallatin Gateway School 1915

100 Mill Street

This Italian Renaissance style brick building is the core of the Salesville School that was built from a school plan provided by the Bureau of Education for a cost of \$5,785. Built at a time when fewer than 9% of rural school buildings were of brick, it represented the confidence of Salesville citizenry in the town's future.

2 Salesville One-Room School 1902

Webb and Mill Streets

This building was School District No. 35's first property. Originally located where the current school is, it was moved across the street in 1915 to become a cheese factory.

3 Little Bear Schoolhouse/Museum 1913

76200 Gallatin Road

Little Bear School was moved 3 miles to its present site in the early 1990s. Considered unique for being of log construction when frame construction was most common, the building form matches those of frame construction – with a gable front and windows along just one side of the classroom.

4 Gallatin Gateway Tunnel

Safely cross under Gallatin Road (HWY 191) through the tunnel. Inside the tunnel are historic images of Gallatin Gateway.

5 Gallatin Gateway Inn 1927

76405 Gallatin Road

The Milwaukee Railroad built this Spanish Revival style inn to accommodate overnight guests before they loaded yellow buses to Yellowstone National Park, just eighty miles south through Gallatin Canyon. The interurban electric rail line served the inn until 1930, after which automobiles provided the main source of transportation.

6 Saloon/Odd Fellows Hall

206 Bozeman Street

Originally built as a saloon run by Alfred Barnett, it later became the Odd Fellow Lodge Hall. The false front is a traditional western treatment that projected an image of stability and success.

7 Salesville Hotel 1911

208-210 Bozeman Street

Built by John Tomlinson, the hotel was operated by several different families over the years. A single room cost fifty cents, a double room cost an entire 75 cents, and an all-you-can-eat meal just 35 cents.

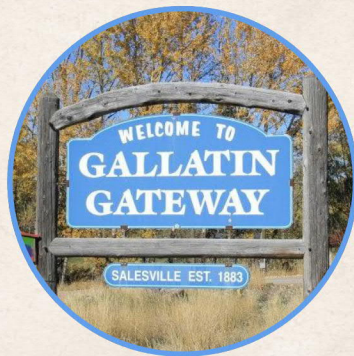

HISTORIC GALLATIN GATEWAY

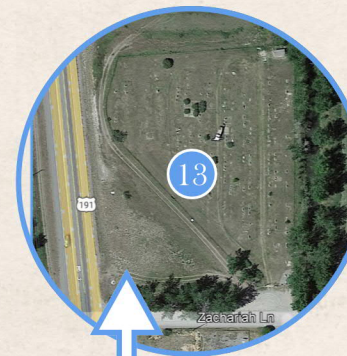

5 mi North

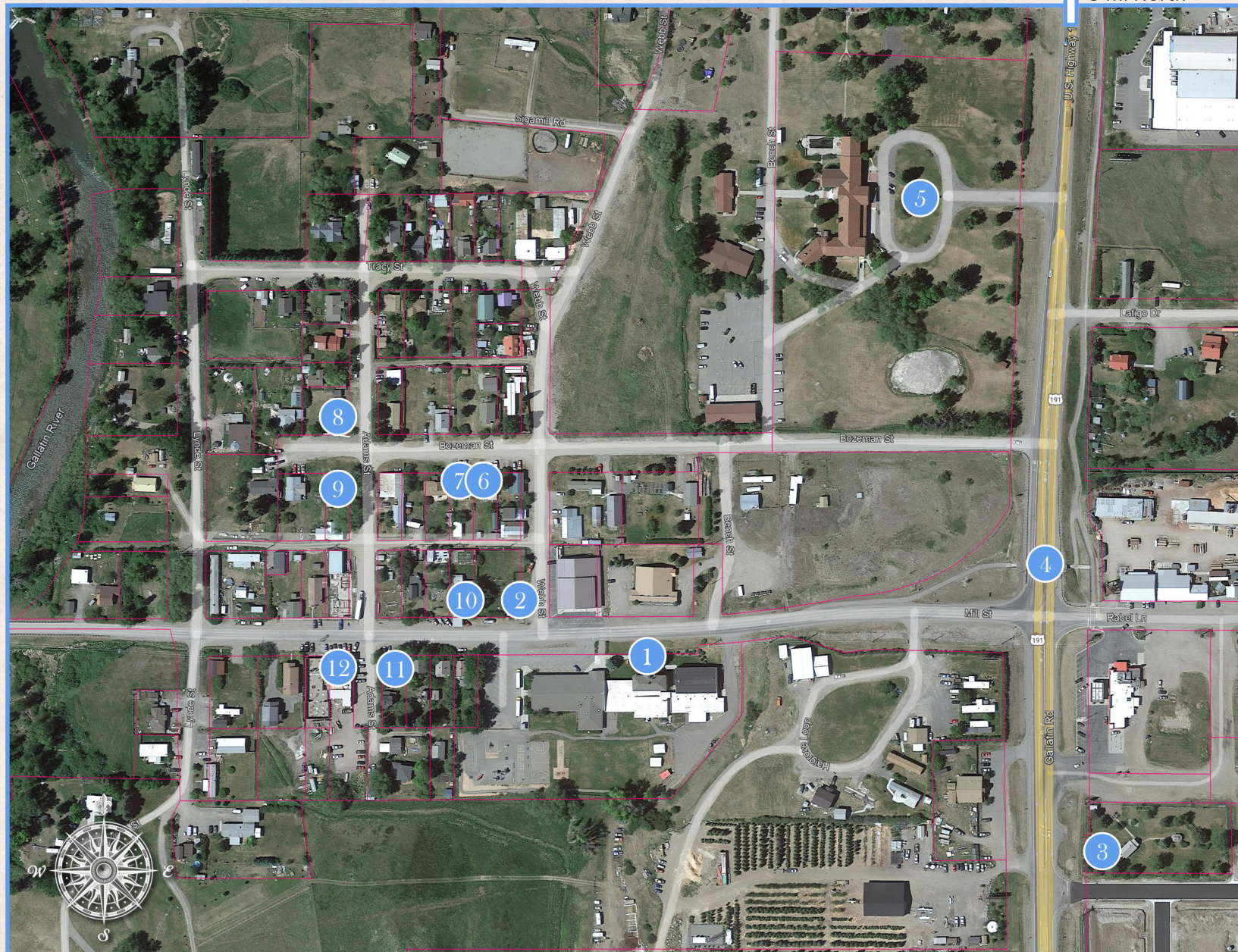

Tour Sponsors:



▪ GALLATIN GATEWAY INN ▪



8 Gateway Bible Church 1885

305 Bozeman Street

John Tomlinson donated four lots for this Methodist church, although it was built for all denominations. The Christian Church bought the property in 1909 and have owned it ever since.

9 The Deshey House 1910

302 Bozeman Street

Albertine (Abbie) and Eugene Deshey married in 1907 and soon afterwards, built their house in 1910. They later sold it to their daughter and her husband, Gaile and Fred Roberts. The garage was their barn.

10 Grocery Shop post-1927

207 Mill Street

This grocery store was started by Jack and Grace Turpin then later owned by Roy and Daisy Stillman. It has served as a pool hall, gas station, and artist's studio, and now as a residence.

11 Deshey's Saloon 1906

216 Gateway South Road (Mill Street)

This pair of false-fronted frame buildings was nicknamed the Honky Tonk. By 1927, a pool hall and confectionery were in the west half and a small Barber shop in the east. This intersection was a confectionery corner, with sweets sold in each of the four buildings.

12 Salesville State Bank 1911

300 Mill Street

Salesville State Bank was organized in September 1911, with the bank in the northeast corner and a clothing store on the west side. After the bank closed in 1929, the building housed a butcher shop and the post office. In 1935 Mae Ping and Fred Rindesknecht purchased the building and opened The Old Faithful Inn, a bar and hotel. In 1963 the Stacey Crosby Family purchased the property and named it Stacey's Bar and Restaurant. New owners are carrying on the tradition of Stacey's.

13 Salesville Cemetery 1860 - current

NE corner of Gallatin Road & Zachariah Lane

Currently the Gallatin Gateway Cemetery. With graves that predate Montana statehood, this unique little cemetery is the final resting place for many of the original Salesville pioneers. 1797 is the oldest date.

©2021 Historic Preservation Board of Gallatin Gateway
www.historicgallatingateway.com

This map was created and printed by volunteers of the
Historic Preservation Board of Gallatin Gateway